

CAR ACCIDENTS

THE INFOGRAPHIC

How dangerous are Massachusetts roads and highways?

349 people were
KILLED
in car accidents, in 2012

That is close to
ONE PERSON
EVERY DAY



35%
of accident
fatalities involved
ALCOHOL

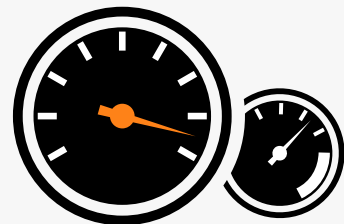

30%
of accident
fatalities involved a
SPEEDING
DRIVER



71%
of fatal accidents
involved a
SINGLE
VEHICLE

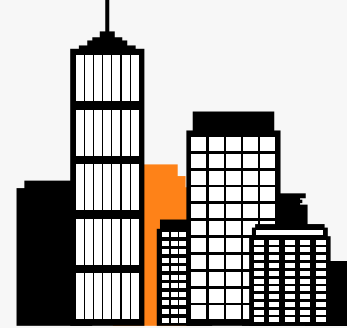

85%
of fatal accidents
happened in
URBAN
AREAS

What are the most dangerous counties for Massachusetts drivers?

Middlesex County
43 FATALITIES

Essex County
43 FATALITIES

Norfolk County
41 FATALITIES

Hampden County
29 FATALITIES

Worcester County
42 FATALITIES

Bristol County
45 FATALITIES

What are common causes of Massachusetts car accidents?



DRUNK
DRIVING



SPEEDING



RECKLESS
DRIVING



TEXTING
WHILE DRIVING

What should I do after a Massachusetts car accident?



EXCHANGE
TELEPHONE NUMBERS
ADDRESSES
NAMES



WITH OTHER DRIVERS
AND WITNESSES



DO NOT
LEAVE THE SCENE
OF AN ACCIDENT!
IT IS ILLEGAL IN
MASSACHUSETTS

FILL OUT A
MOTOR VEHICLE CRASH OPERATOR REPORT IF

1. YOU'VE BEEN INJURED
2. A LOVED ONE WAS KILLED
3. YOUR CRASH RESULTED IN
\$1,000 WORTH OF DAMAGE

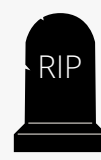

RECORD

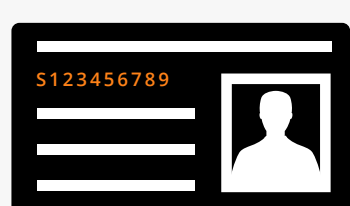

DRIVER'S
LICENSE
NUMBERS



LICENSE
PLATE
NUMBERS



DRIVER
INSURANCE
INFORMATION



VEHICLE
DESCRIPTIONS

Car accidents happen fast.

But the physical, emotional and financial damage can last a **LIFETIME**.

TELL THEM YOU MEAN BUSINESS.

An experienced car accident lawyer in Massachusetts
is ready to protect your rights.

*Contact the Law Offices of Mark E. Salomone
today at 1-800-WIN-WIN-1.*