

CAR ACCIDENTS

THE INFOGRAPHIC

How dangerous are Massachusetts roads and highways?

357 people are **KILLED** in car accidents on average each year

That is close to **ONE PERSON EVERY DAY**



35%
of accident fatalities involve **ALCOHOL**

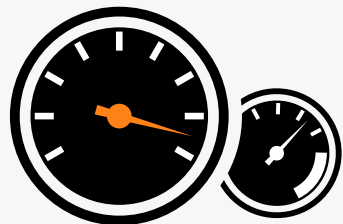

30%
of accident fatalities involve a **SPEEDING DRIVER**



71%
of fatal accidents involve a **SINGLE VEHICLE**



85%
of fatal accidents happen in **URBAN AREAS**

What are the most dangerous counties for Massachusetts drivers?

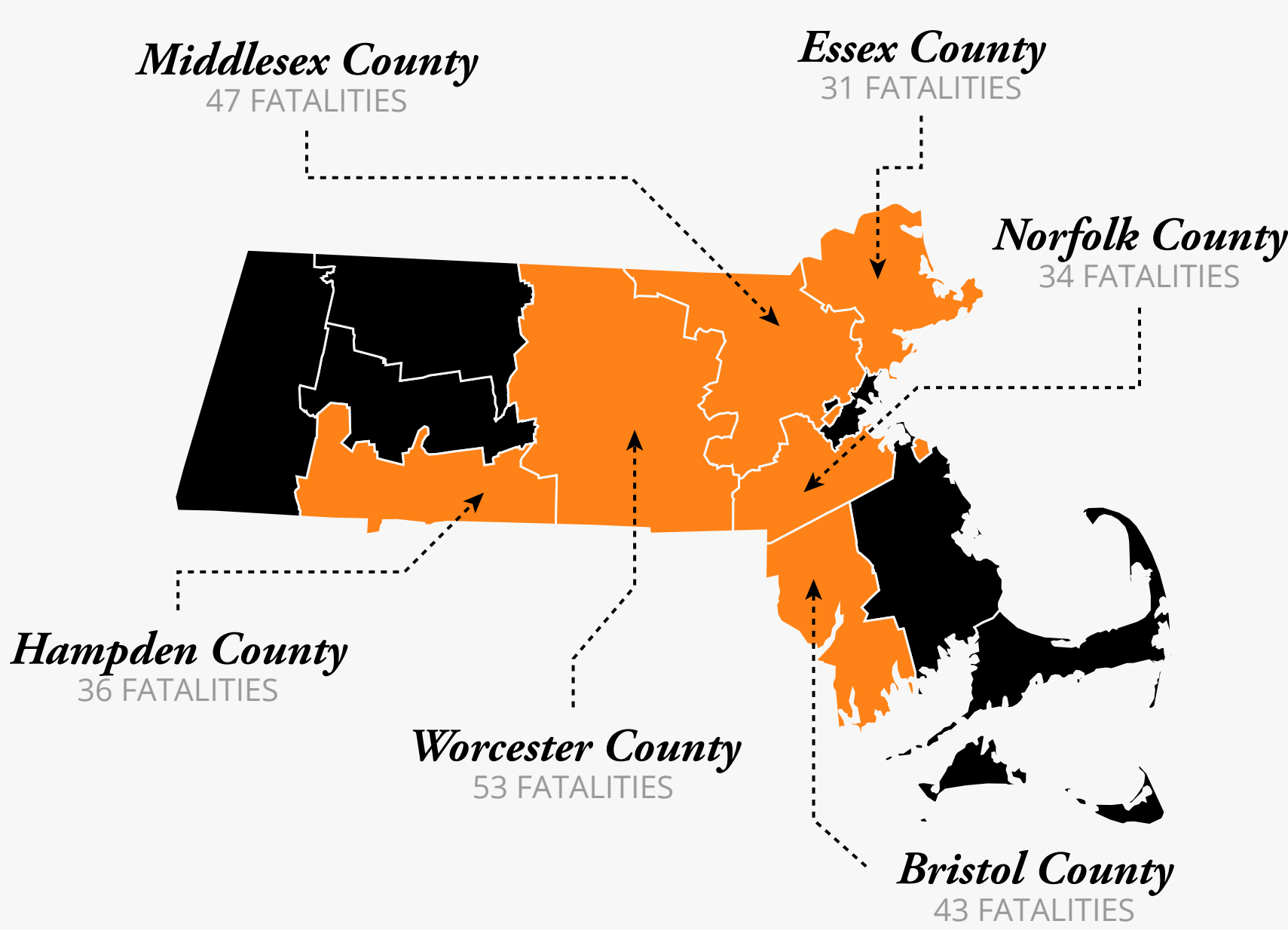

What are common causes of Massachusetts car accidents?



DRUNK DRIVING



SPEEDING



RECKLESS DRIVING



TEXTING WHILE DRIVING

What should I do after a Massachusetts car accident?



EXCHANGE
TELEPHONE NUMBERS
ADDRESSES
NAMES

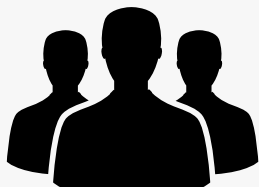

WITH OTHER DRIVERS
AND WITNESSES



DO NOT
LEAVE THE SCENE
OF AN ACCIDENT!
IT IS ILLEGAL IN
MASSACHUSETTS

FILL OUT A
MOTOR VEHICLE CRASH OPERATOR REPORT IF

1. YOU'VE BEEN INJURED
2. A LOVED ONE WAS KILLED
3. YOUR CRASH RESULTED IN \$1,000 WORTH OF DAMAGE

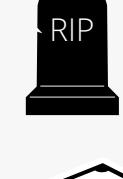

RECORD

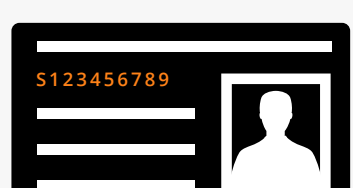

**DRIVER'S
LICENSE
NUMBERS**



**LICENSE
PLATE
NUMBERS**



**DRIVER
INSURANCE
INFORMATION**



**VEHICLE
DESCRIPTIONS**

Car accidents happen fast.

But the physical, emotional and financial damage can last a **LIFETIME**.

TELL THEM YOU MEAN BUSINESS.

An experienced car accident lawyer in Massachusetts is ready to protect your rights.

Contact the Law Offices of Mark E. Salomone today at 1-800-WIN-WIN-1.